

PRESENTE

**AMENAGEMENT DE SECURITE
DES ROUTES DEPARTEMENTALES
1092 ET 35**



SINTEGRA
Bureau d'études VRD / Paysage
38470 VINAY

AMENAGEMENT DE SECURITE DE LA RD 1092 ET LA RD 35

PLAN MASSE DE LA RD 1092

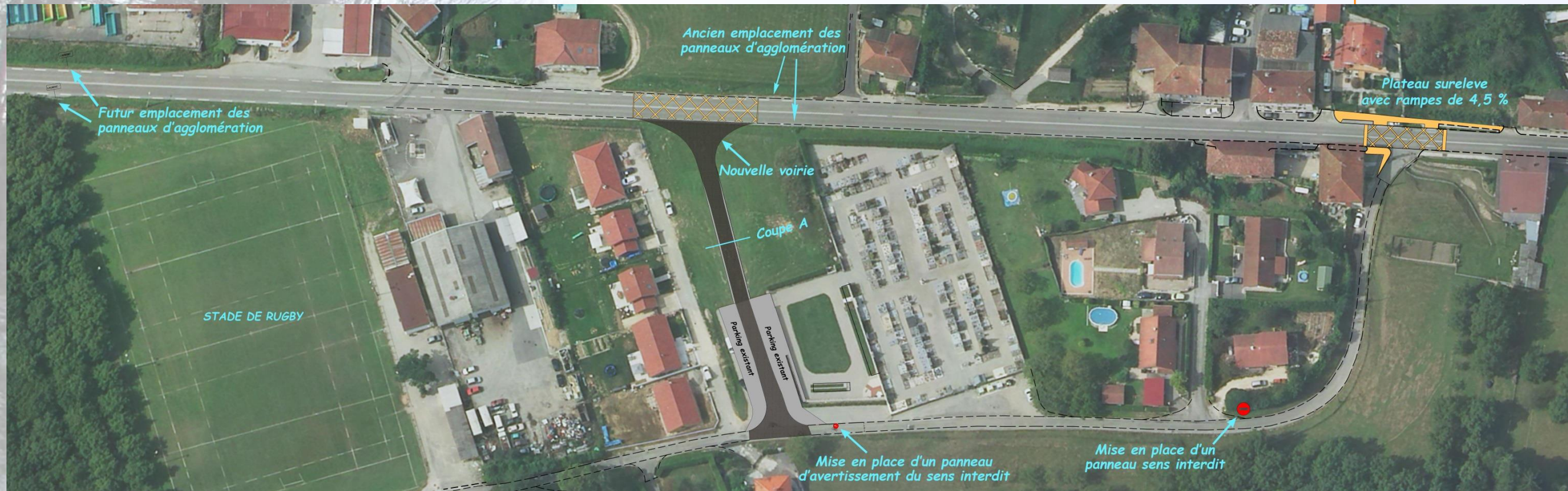

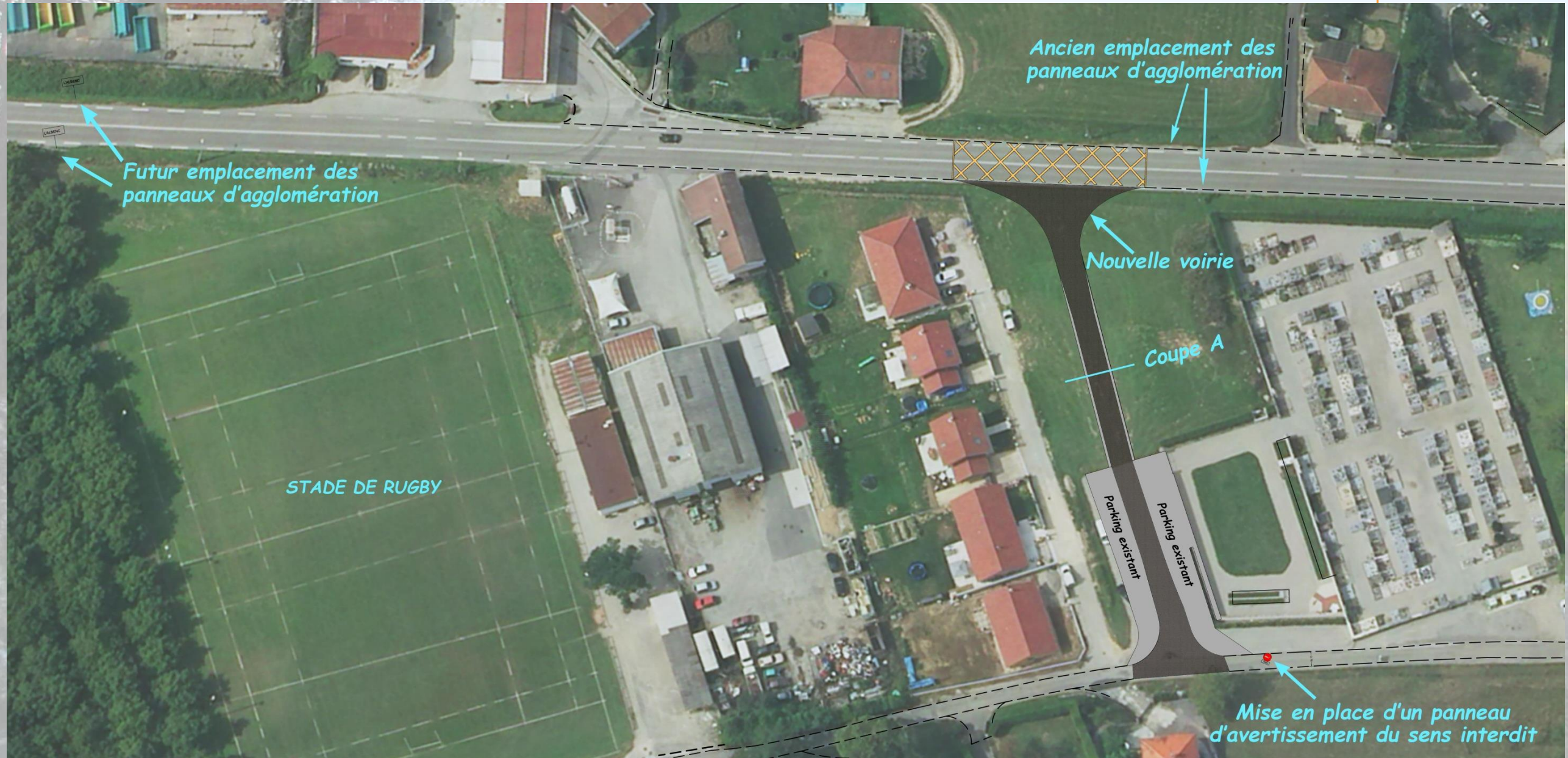

AMENAGEMENT DE SECURITE DE LA RD 1092 ET LA RD 35

PLAN MASSE DE LA RD 1092



COUPE DE PRINCIPE DE LA NOUVELLE VOIRIE

Légende :

-  Enrobés denses
-  Concassé

Axe voirie

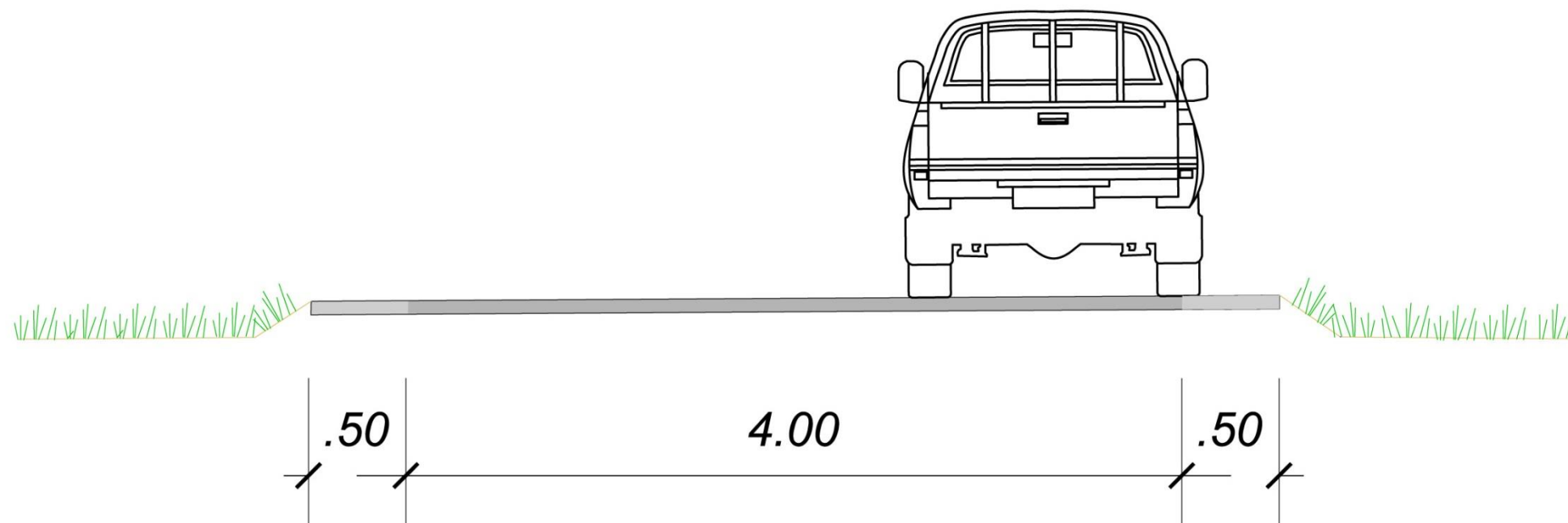
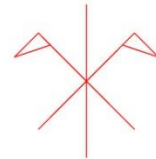

Voirie

COUPE A

AMENAGEMENT DE SECURITE DE LA RD 1092 ET LA RD 35

PLAN MASSE DE LA RD 1092

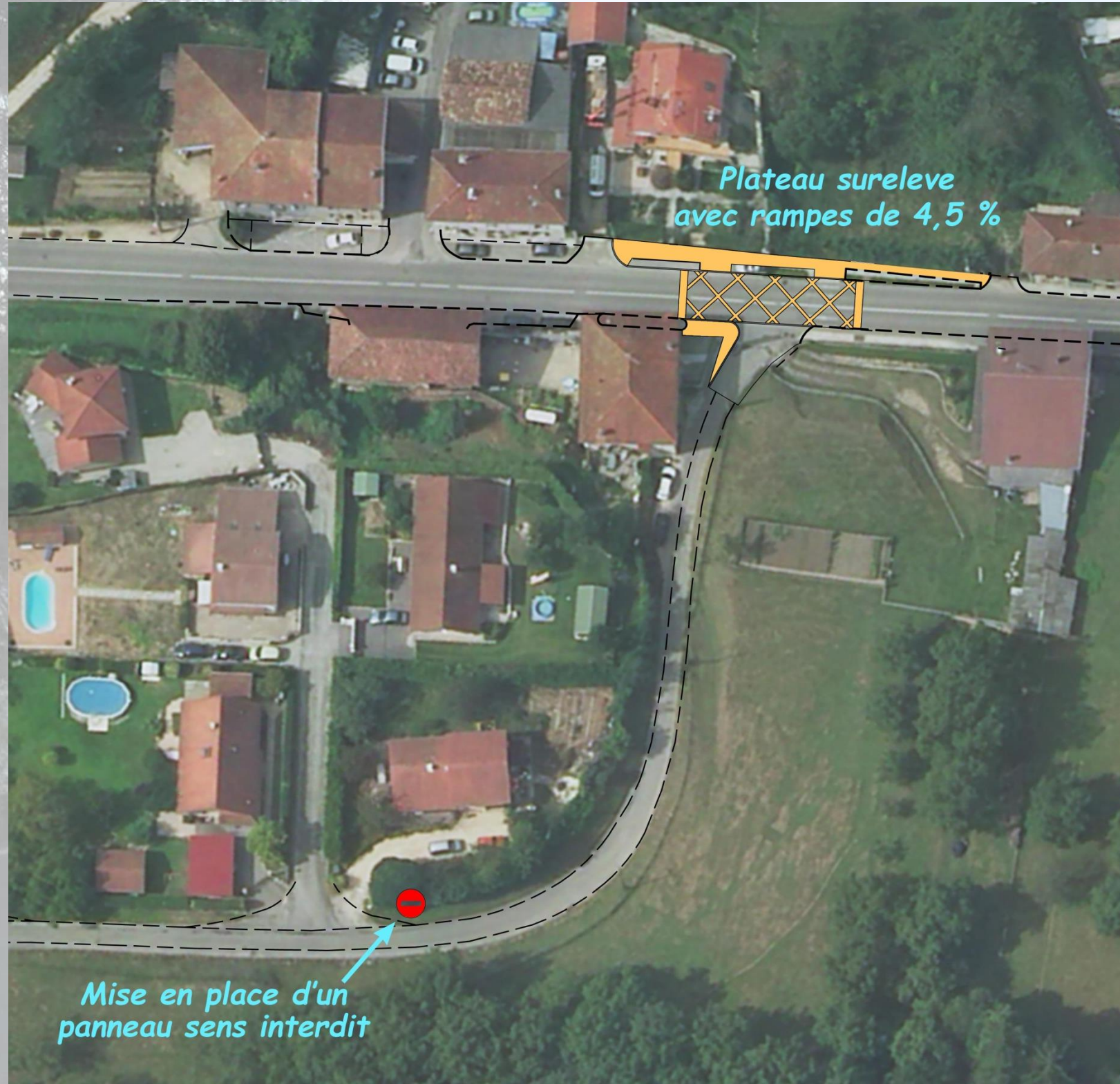



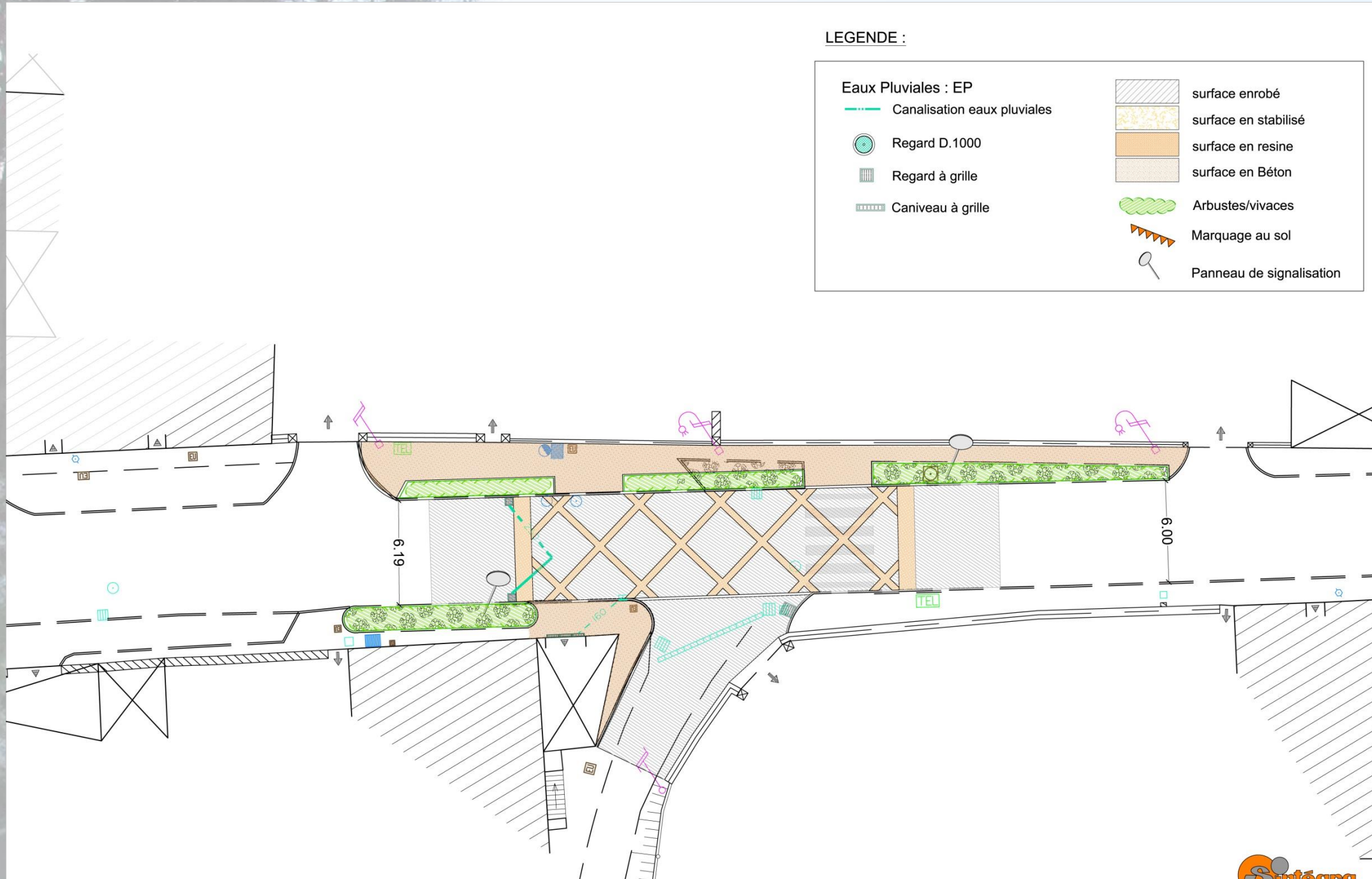

AMENAGEMENT DE SECURITE DE LA RD 1092 ET LA RD 35







DETAILS DU PLATEAU SURELEVE



LEGENDE :

Eaux Pluviales : EP

-  Canalisation eaux pluviales
-  Regard D.1000
-  Regard à grille
-  Caniveau à grille

-  surface enrobé
-  surface en stabilisé
-  surface en résine
-  surface en Béton
-  Arbustes/vivaces
-  Marquage au sol
-  Panneau de signalisation

COMMUNE DE L'ALBENC - AMENAGEMENT DE SECURITE DE LA RD 1092
 PLATEAU SURELEVÉ SUR RD 1092

Sintégra
 Géomètres-Experts
 Bureau d'études VRD / Paysage
 162, route de Grenoble - 38470 VINAY
 Tel : 04 76 36 61 24 - Fax : 04 76 36 77 91
 Mail : vinay@sintegra.fr
 http://www.sintegra.fr

Sintégra
 Géomètres-Experts

SINTEGRA
 Bureau d'études VRD / Paysage
 38470 VINAY

AMENAGEMENT DE SECURITE DE LA RD 1092 ET LA RD 35

PLAN MASSE DE LA RD 1092



AMENAGEMENT DE SECURITE DE LA RD 1092 ET LA RD 35

PLAN MASSE DE LA RD 1092



AMENAGEMENT DE SECURITE DE LA RD 1092 ET LA RD 35

PLAN MASSE DE LA RD 1092

